

# WEST FORK VILLAGE TRACT 39 T39N, R13W, NMPM DOLORES COUNTY, COLORADO

CHAVE	RADIUS	ARC	CHORD	CHORD BEARING	LINE	BEARING	DISTANCE
C 1	430.20"	234.46'	322.20"	S 14 27' 51" W	L 1	S 31 14' 23" W	99.60'
C 2	40.00"	151.84'	114.36"	S 72 24' 17" W	L 2	S 09 11' 37" E	161.33'
C 3	60.00"	61.86'	69.26"	S 35 35' 34" E	L 3	S 64 48' 39" W	178.12'
C 4	60.00"	100.54'	109.16"	N 72 48' 40" E	L 4	N 66 43' 34" E	112.75'
C 5	210.11"	54.03'	53.63"	N 78 17' 00" E	L 5	N 73 43' 21" E	39.62'
C 6	218.85"	70.51'	69.72"	N 62 32' 19" E	L 6	S 6 00' 36" E	62.56'
C 7	360.00"	71.62'	71.62"	N 64 39' 34" E	L 7	N 70 57' 49" E	184.10'
C 8	210.00"	100.54'	109.16"	N 72 48' 40" E	L 8	N 66 43' 34" E	208.56'
C 9	148.00"	68.30'	68.73"	N 64 02' 46" E	L 9	N 64 43' 53" E	210.07'
C 10	580.14"	28.48'	28.48"	S 64 45' 25" E	L 10	S 64 43' 52" W	210.07'
C 11	80.00"	18.06'	18.07"	N 60 01' 35" E	L 11	N 62 50' 14" W	113.20'
C 12	210.00"	70.54'	70.62"	N 74 07' 19" E	L 12	S 12 50' 14" E	208.56'
C 13	60.00"	60.52'	74.61"	N 33 10' 46" E	L 13	S 70 57' 44" W	164.10'
C 14	60.00"	187.06'	119.91"	N 10 16' 00" W	L 14	N 18 00' 36" W	82.56'
C 15	320.14"	112.42'	112.00"	N 10 03' 11" W	L 15	S 72 43' 18" W	36.81'
C 16	205.00"	63.74'	62.62"	S 64 03' 51" W	L 16	S 66 41' 54" W	145.64'
C 17	232.00"	80.74'	10.29"	S 81 26' 38" W	L 17	N 03 18' 53" W	156.44'
C 18	270.05"	10.31'	66.74"	S 12 32' 28" W	L 18	N 31 23' 20" E	134.08'
C 19	220.11"	42.44'	42.28"	S 79 14' 57" W	L 19	S 69 57' 49" E	12.64'
C 20	180.20"	202.58'	201.26"	N 14 48' 17" E	L 20	N 12 50' 03" E	148.64'
C 21	168.66"	204.23'	204.23"	N 28 07' 48" E	L 21	N 33 40' 33" E	168.50'
C 22	1828.68"	312.91'	352.36"	N 26 22' 41" E	L 22	S 30 09' 28" E	166.60'
C 23	322.84"	381.18'	387.66"	N 53 34' 02" E	L 23	N 66 41' 20" E	108.15'
C 24	212.84"	396.90'	341.84"	S 74 46' 40" W	L 24	N 09 11' 19" W	160.20'
C 25	1688.66"	379.91'	378.22"	S 26 25' 44" W	L 25	N 19 31' 04" W	160.62'
C 26	1318.66"	188.67'	188.78"	S 21 57' 48" W	L 26	N 17 18' 38" W	60.30'
C 27	648.62"	246.67'	244.60"	S 77 51' 08" E	L 27	N 20 13' 14" W	190.74'
C 28	603.00"	225.21'	223.00"	N 70 51' 08" E	L 28	S 20 11' 18" W	184.48'
C 29	60.00"	125.67'	123.93"	S 68 00' 36" E	L 29	S 18 18' 31" E	12.55'
C 30	60.00"	125.67'	123.93"	N 68 00' 36" W	L 30	N 69 12' 06" E	69.34'

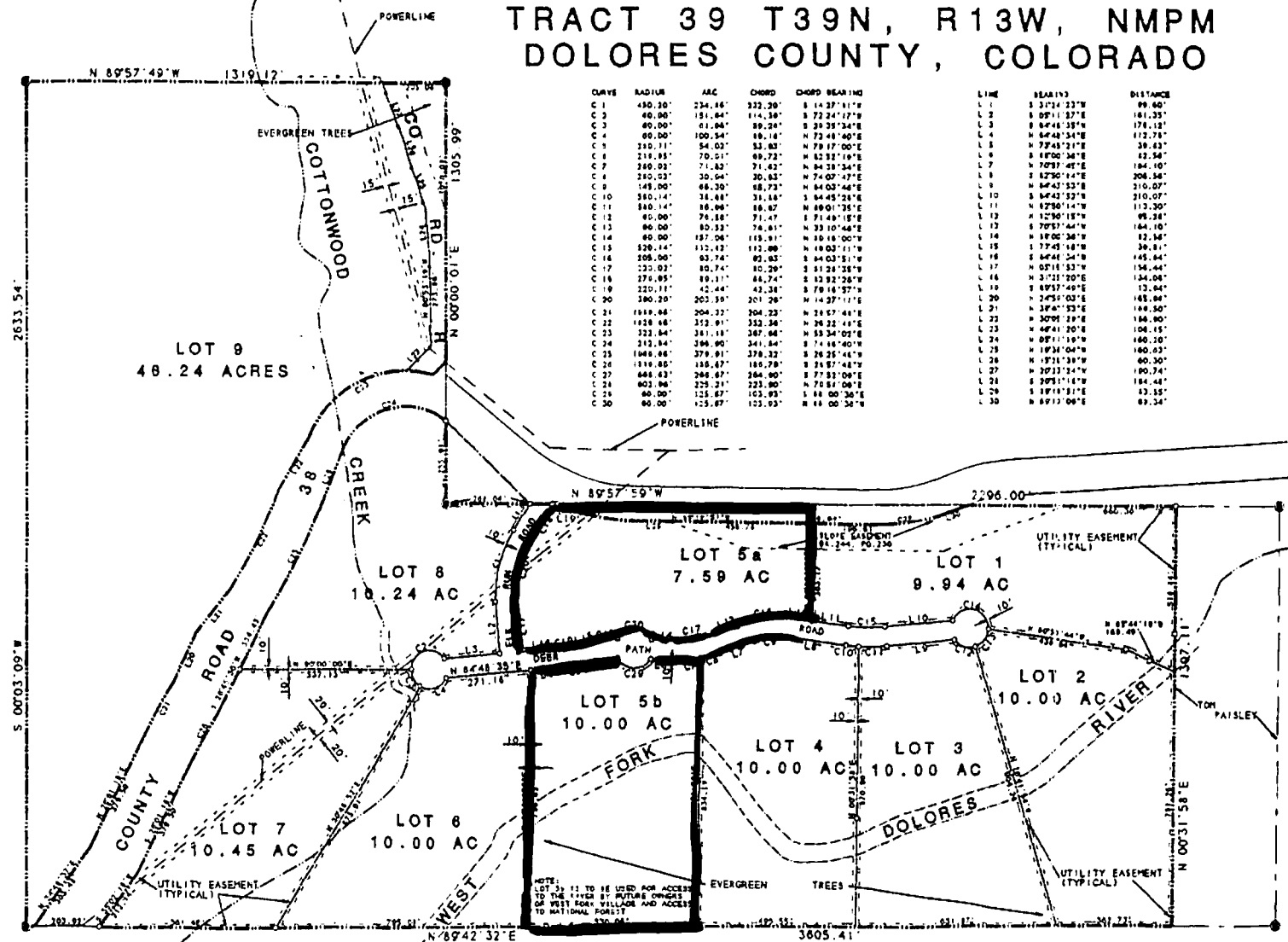

NOTE:  
LOT 11 IS TO BE USED FOR ACCESS  
TO THE OTHER BY FUTURE OWNERS  
OF WEST FORK VILLAGE AND ACCESS  
TO NATIONAL FOREST

**MANESS & A**  
REGISTERED L.A.

---

**WEST FORK**  
TRACT 39 T39N  
DOLORES  
COLORADO

---

FILE #11-95-R11

*7-26-96*

---

190 NORTH MILDRED - P.O. BOX 1163 - CO